

To what extent do each of the following pose a risk to your company?

Not at all a risk
 Minor risk
 Moderate risk
 Serious risk
 Unsure

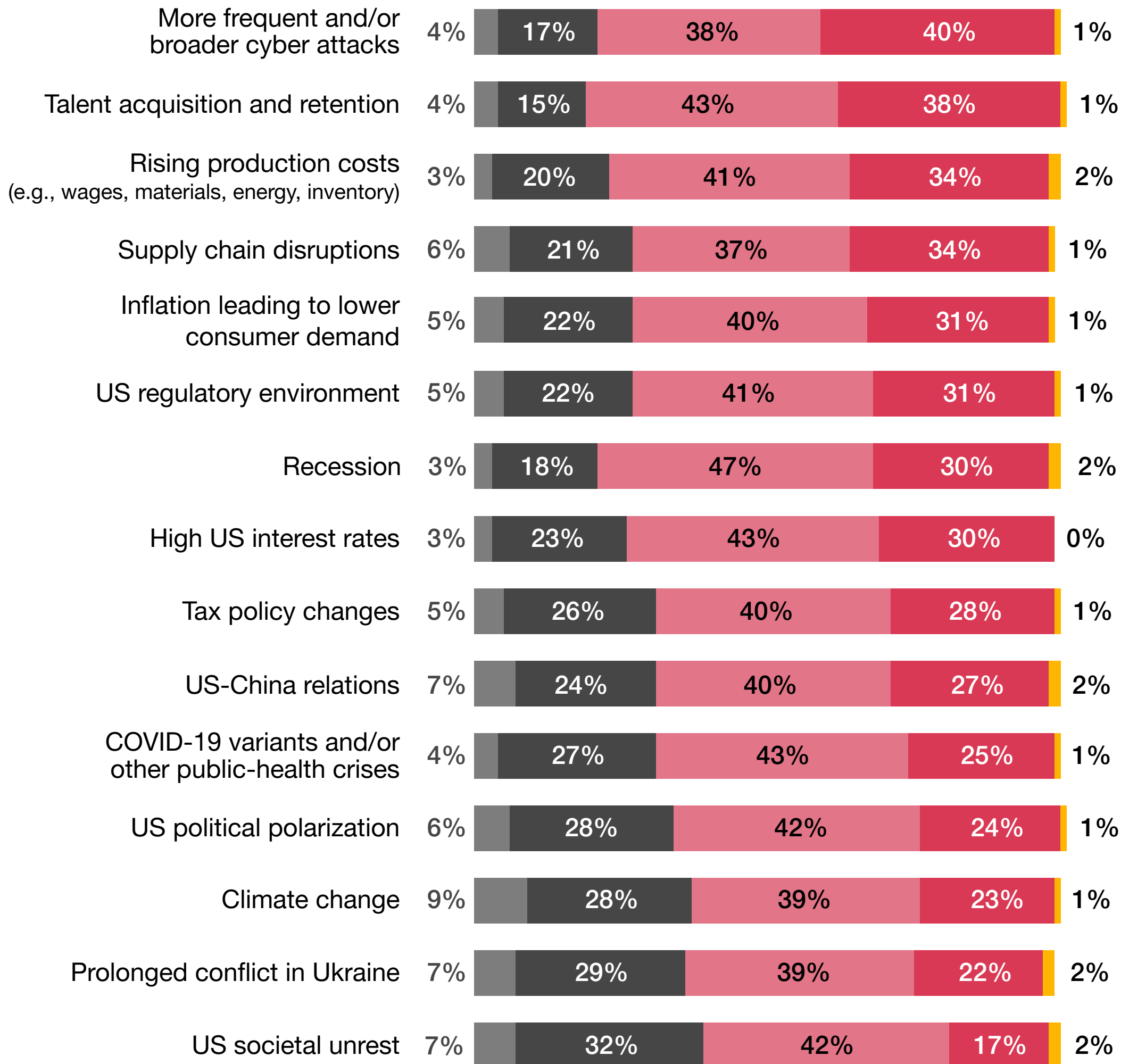

*Note: Total may not add up to 100% due to rounding.
 Source: PwC Pulse Survey, August 18, 2022; base of 722

As a result of the current business environment, to what extent is your company doing any of the following?

Not at all
 A little
 Somewhat
 To a great extent
 Unsure/NA

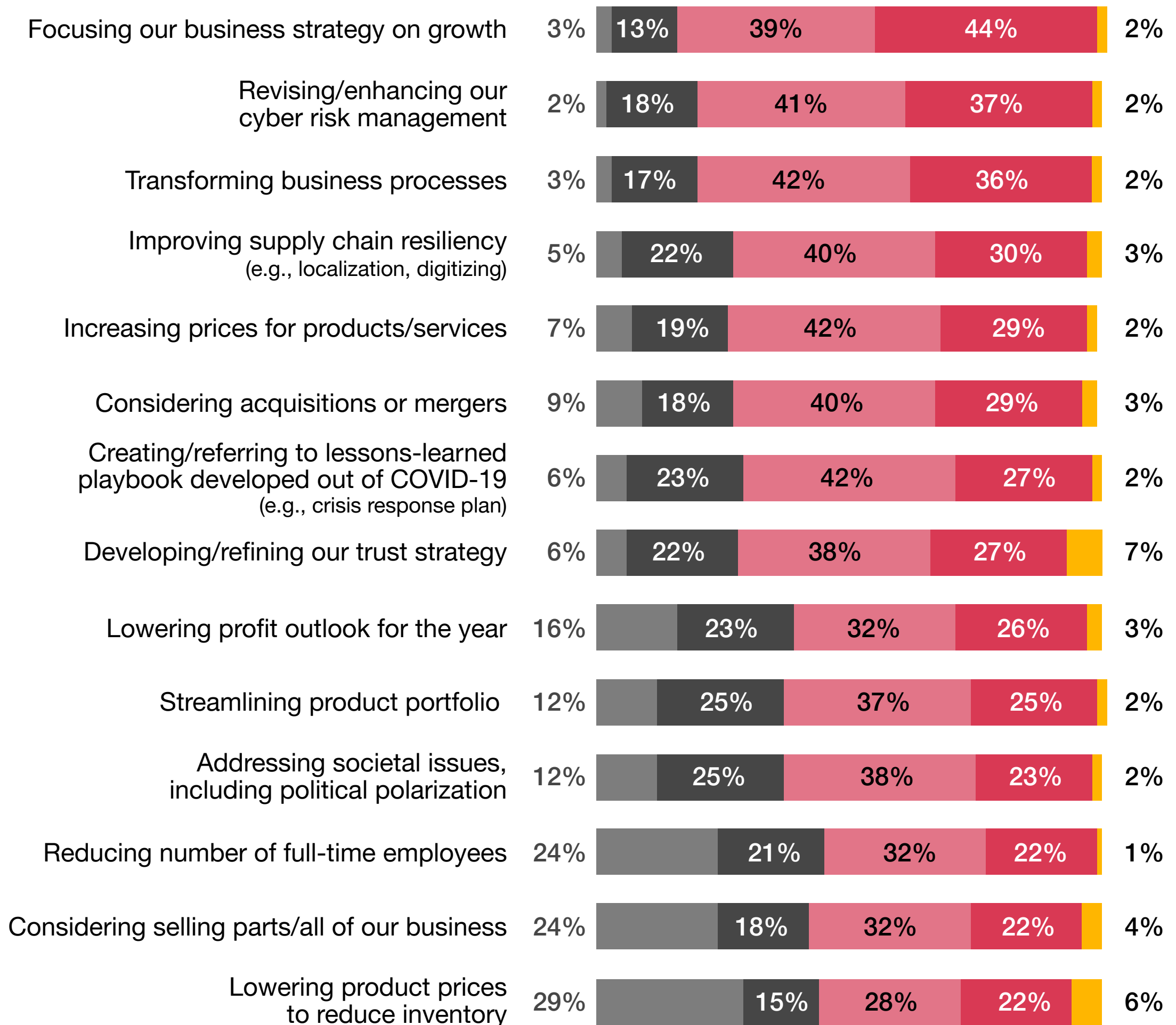

*Note: Total may not add up to 100% due to rounding.
 Source: PwC Pulse Survey, August 18, 2022: base of 722

What changes is your company planning to make in the following areas of your business in the next 12 months?

■ Decrease investment
■ Maintain current investment
■ Increase investment
■ Unsure/NA

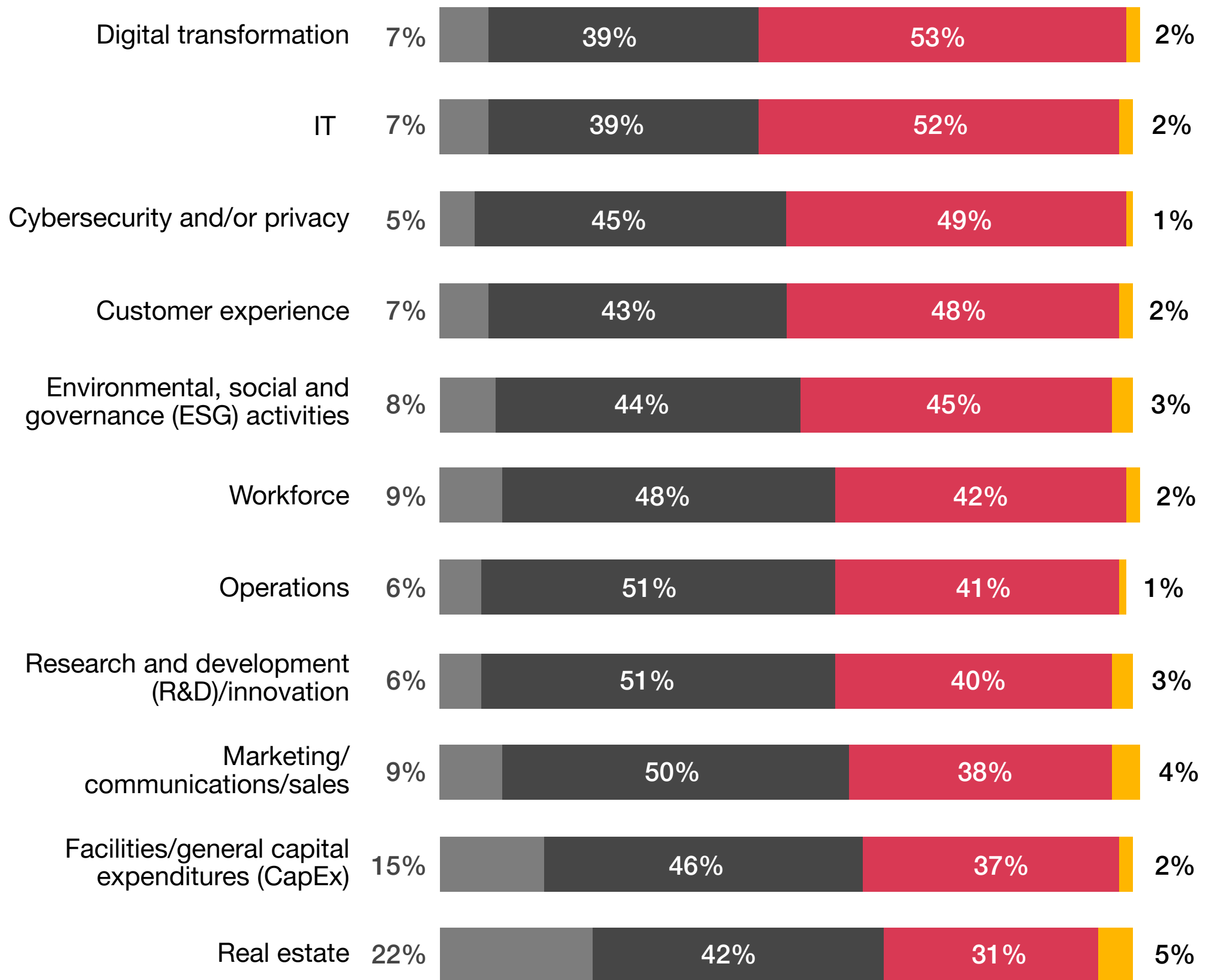

*Note: Total may not add up to 100% due to rounding.
 Source: PwC Pulse Survey, August 18, 2022: base of 722

How is your company addressing each of the following aspects of your workforce policy?

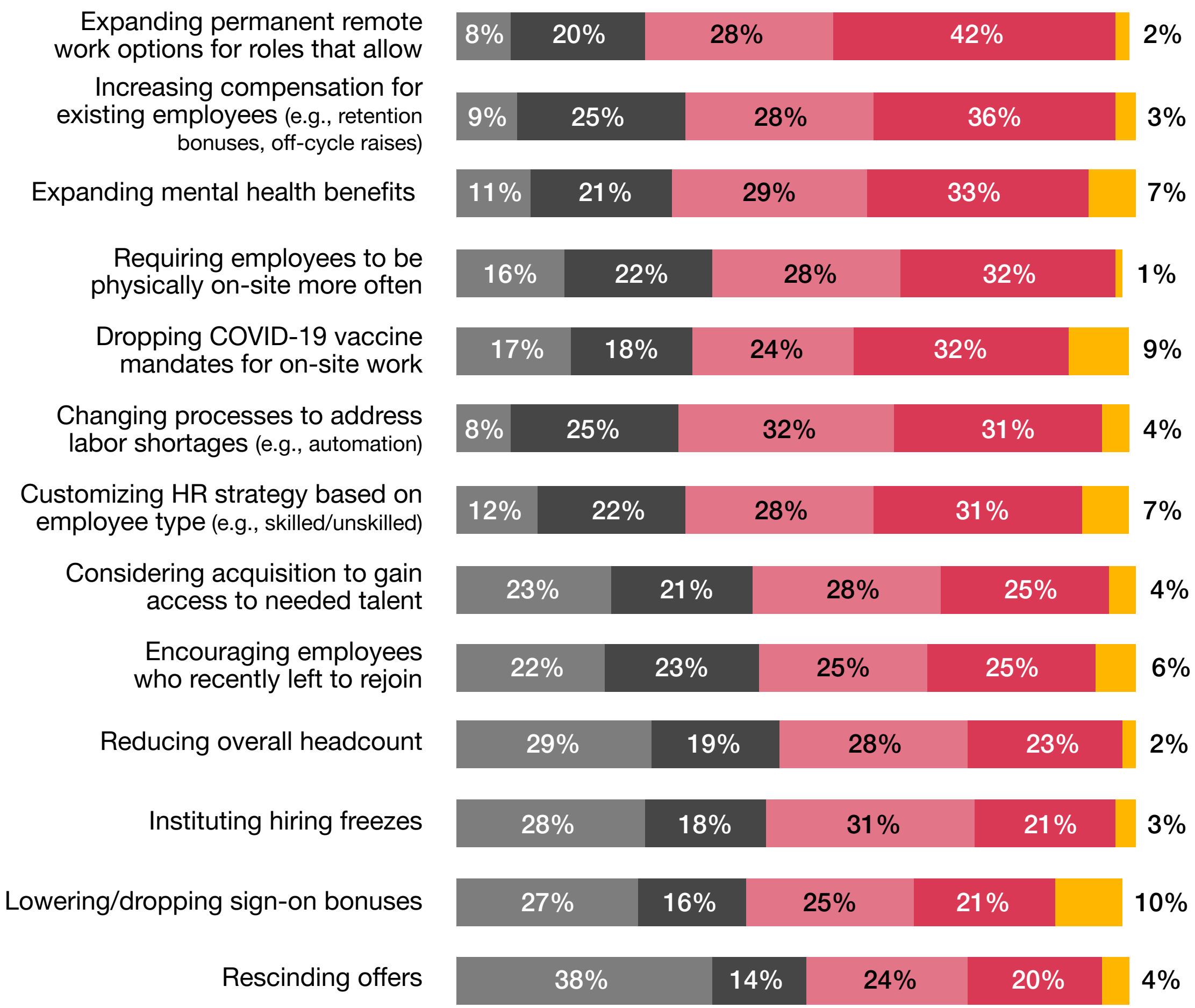
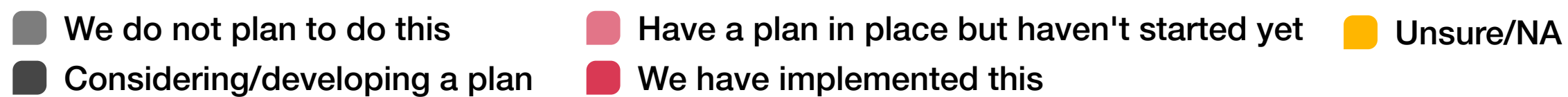

*Note: Total may not add up to 100% due to rounding.
 Source: PwC Pulse Survey, August 18, 2022: base of 722

How agile is your company when changing business strategy to address the following?

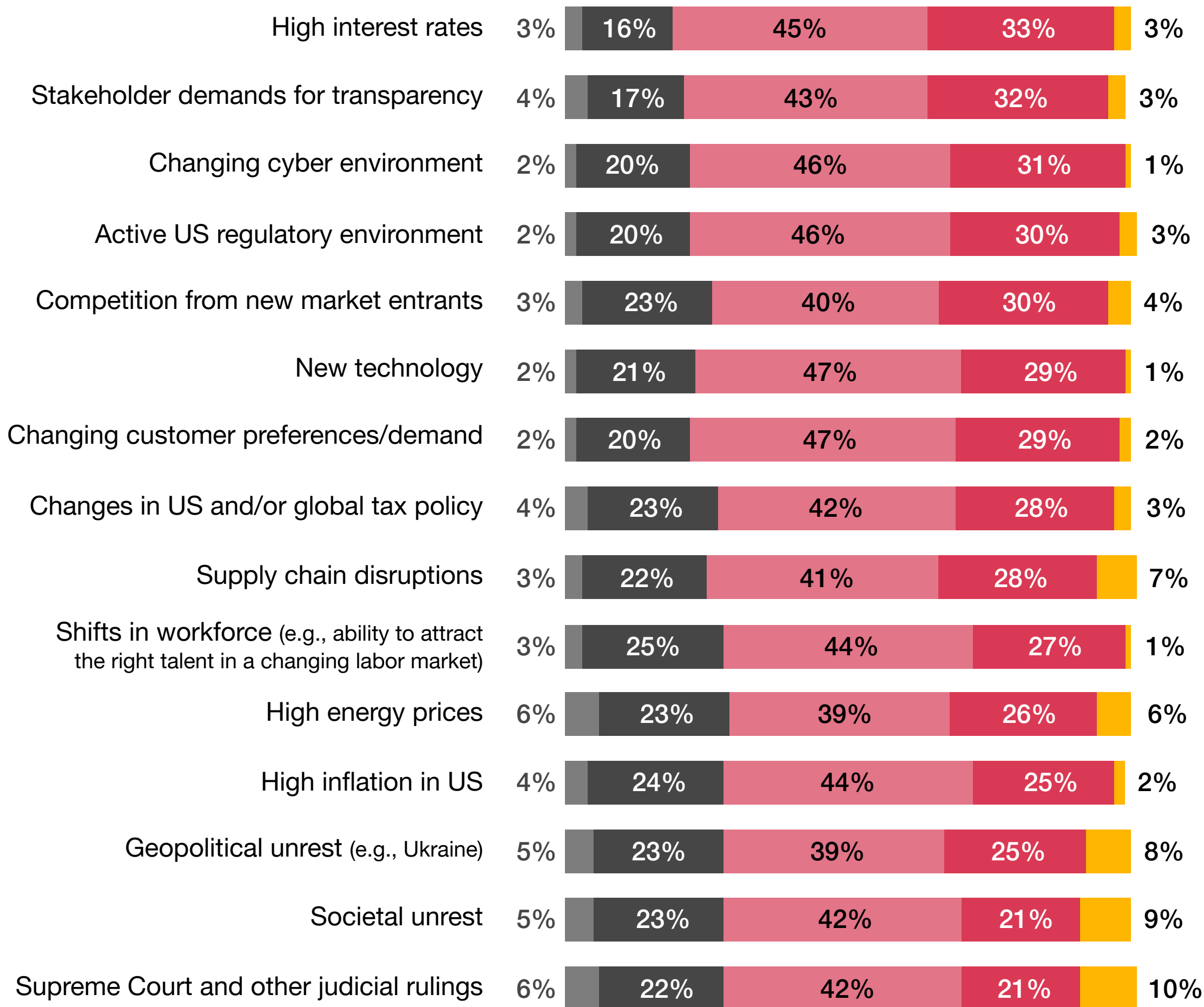
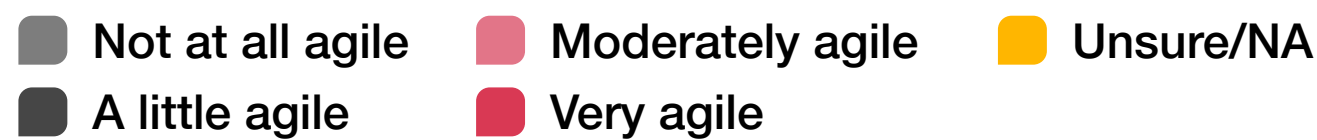

*Note: Total may not add up to 100% due to rounding.
 Source: PwC Pulse Survey, August 18, 2022: base of 722

To what extent are each of the following policy areas on your company's radar?

Not at all
 We are monitoring closely
 Unsure/NA
 Somewhat
 We are taking action

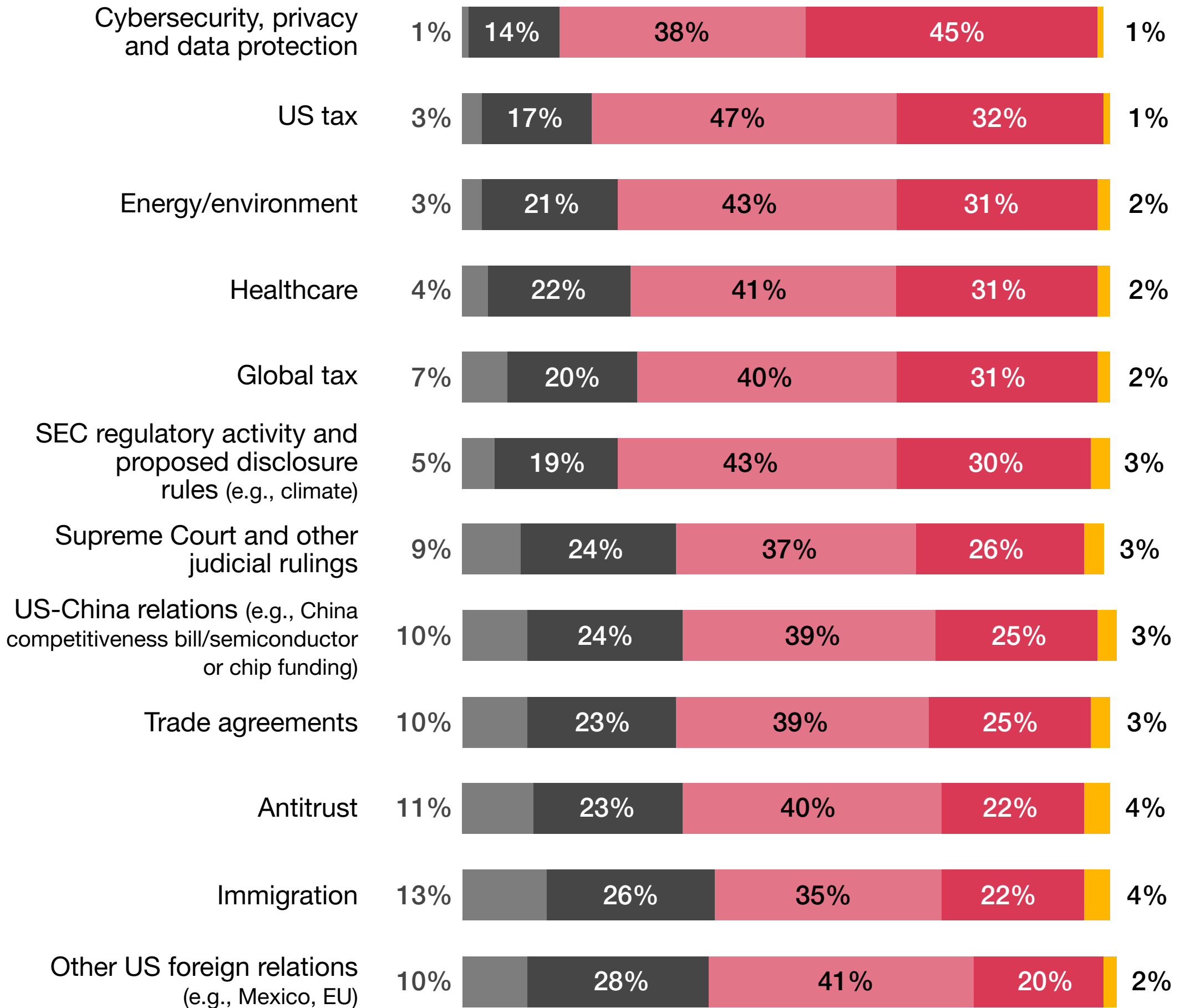

*Note: Total may not add up to 100% due to rounding.
 Source: PwC Pulse Survey, August 18, 2022: base of 722

In your opinion, what is the likelihood of each of the following in the next 12 months?

Unlikely
 Neither/nor
 Likely
 Unsure

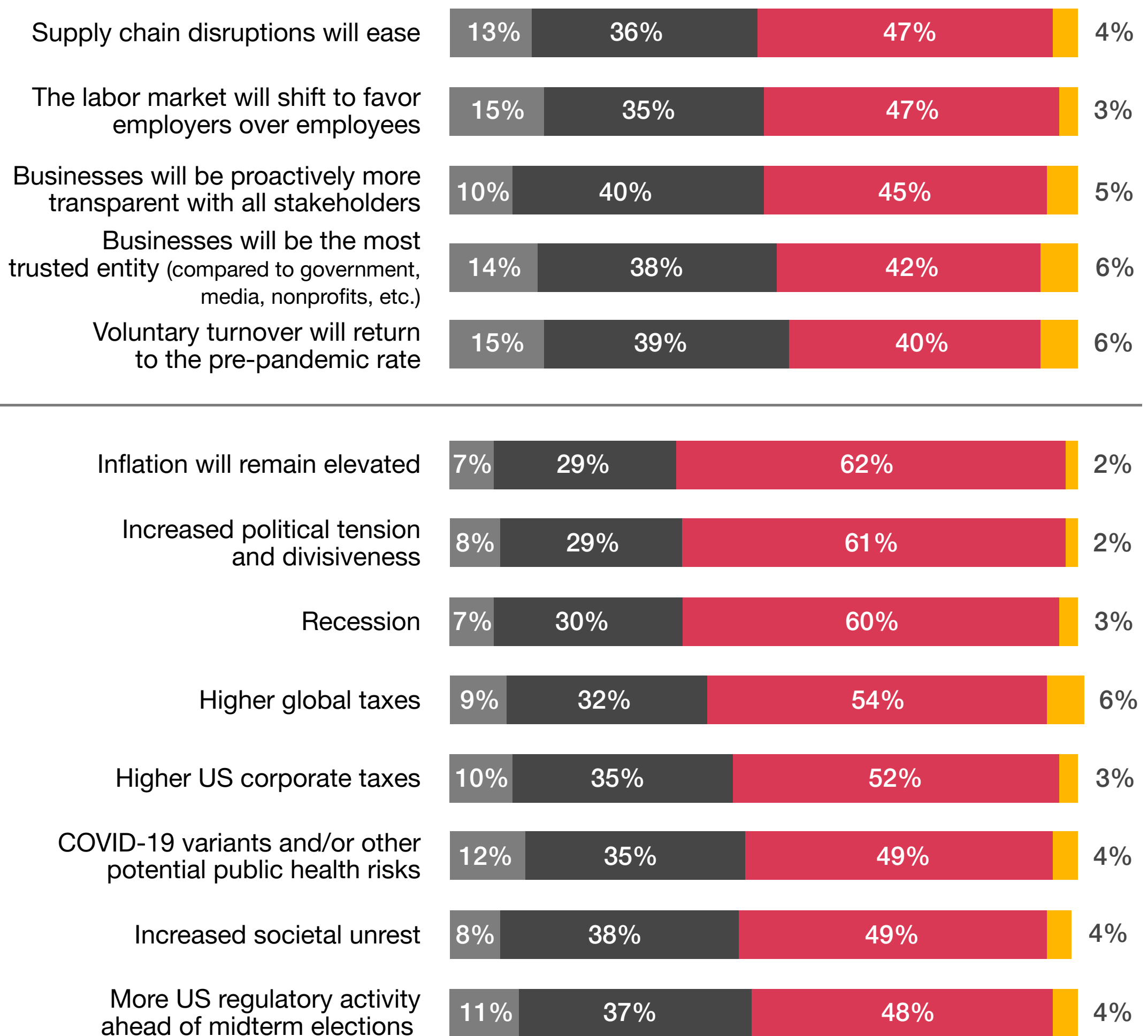

*Note: Total may not add up to 100% due to rounding.
 Source: PwC Pulse Survey, August 18, 2022: base of 722

In your opinion, what is the likelihood of each of the following?

Unlikely
 Neither/nor
 Likely
 Unsure

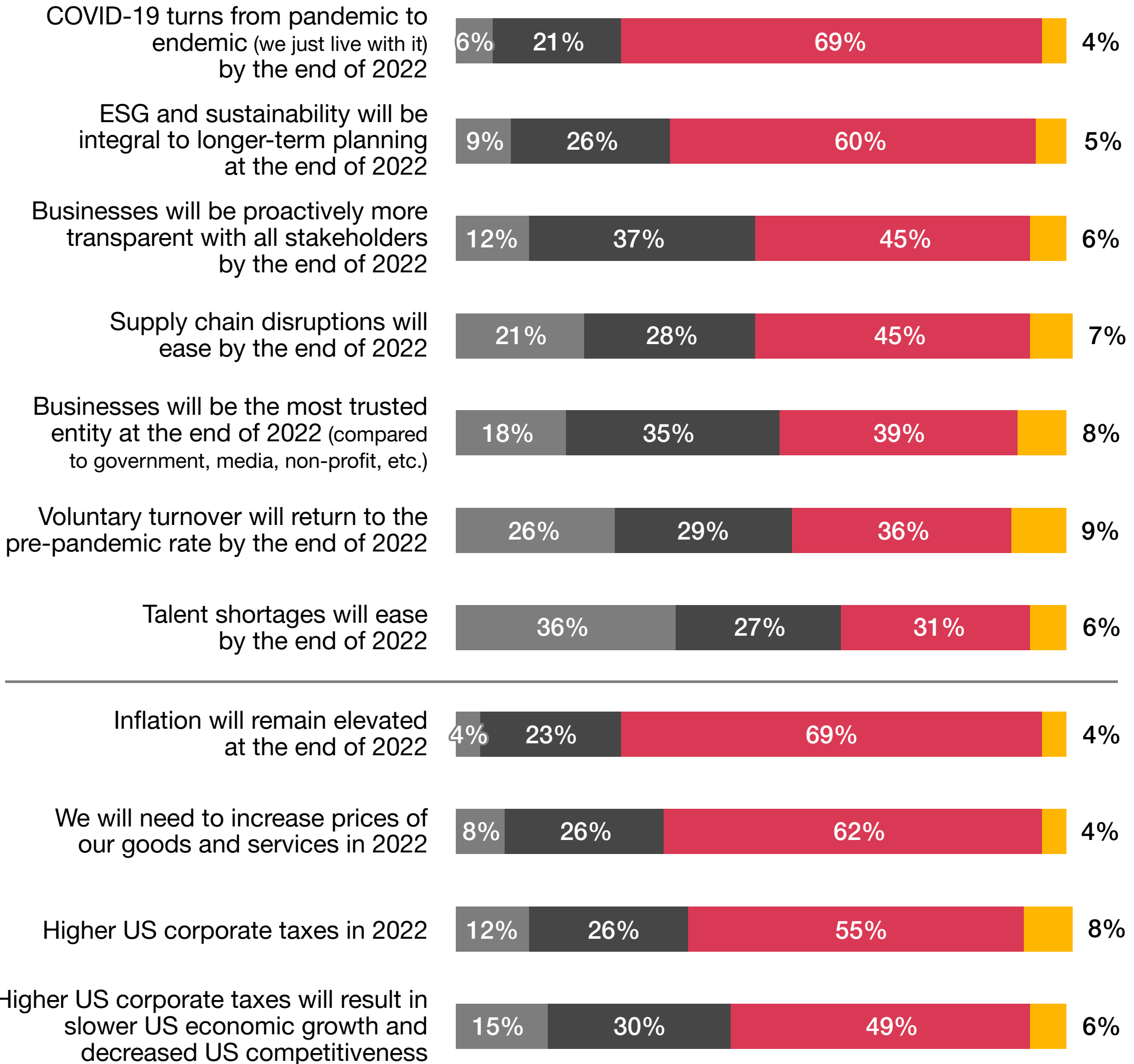

*Note: Total may not add up to 100% due to rounding.
 Source: PwC Pulse Survey, January 27, 2022: base of 678